SILHOUETTE
1942

SILHOUETTE
1942

Published by

THE SENIOR CLASS
of
HILLSBORO HIGH SCHOOL

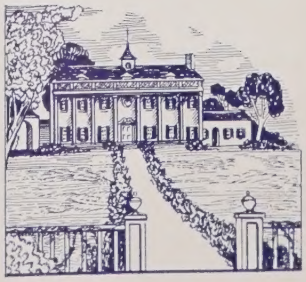

FOREWORD

In this volume of the SILHOUETTE the Class of 1942 has tried to recall for you some of the gay spirit of the past and to present to you a picture of our work and our fun at Hillsboro High during the school year.

CONTENTS

ADMINISTRATION
CLASSES
ACTIVITIES
ATHLETICS
SNAPSHOTS
ADVERTISEMENTS

DEDICATION

In acknowledgment of his sincere interest in the welfare of the school, in its ideals, and in its sports, the class of 1942 gratefully dedicates this number of the SILHOUETTE *to:*

MR. GLENN AUMAN

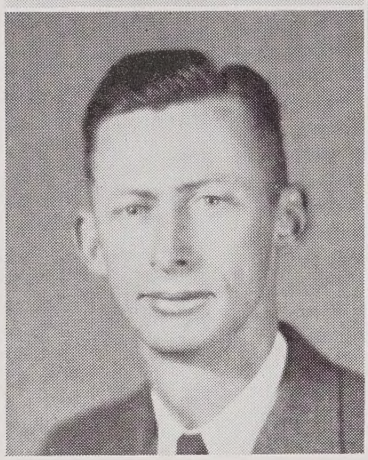

G. A. Brown
A.B., Elon College
Principal

Ernest Patterson
B.S., Presbyterian College
Science

Martha Whitted
A.B., Meredith
English

Top Row: Mrs. A. K. Cheek, B.S.S.A., W. C. U. N. C., *Commercial;* Mrs. J. E. Latta, A.B., Meredith, *Latin-French;* Vincent Kazlow, A.B., Elon, *History-Science;* Mrs. Glenn Auman, A.B., Meredith, *Home Economics.* Middle Row: Elmer Dowdy, B.S., State College, *Agriculture;* Louise Jamison, B.A. in L.S., Emory University, Atlanta, Georgia, *Librarian;* Remus Smith, A.B., Davidson, *Mathematics-Athletic Director;* Mrs. Gilbert Craig, A.B., Meredith, *History.* Bottom Row: Glenn Auman, A.B., Elon, *Mathematics-Coach.* Not Pictured: Harry Breeze and Ada E. Thompson.

Senior Class Officers

Elisabeth Miller ..... *President*

Gertrude Bivins ..... *Vice-President*

Nancy Brown ..... *Secretary*

Sam Gattis ..... *Treasurer*

CLASSES—

Mascots

Sonny Cheek

Sarah Ann Eskridge

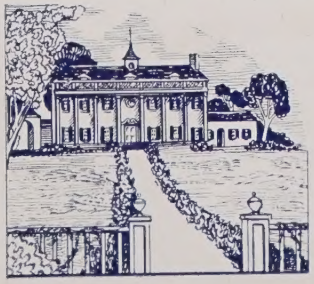

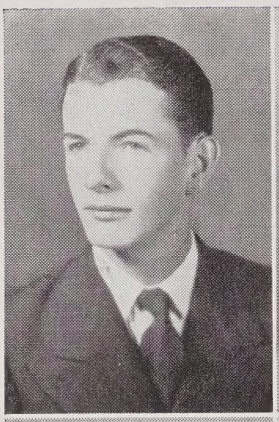

Erwin Allison

"He is modest, but not bashful."
Glee Club 3, 4.

Ruth Bradshaw

"It is well to think well; it is divine to act well."
Glee Club 1.

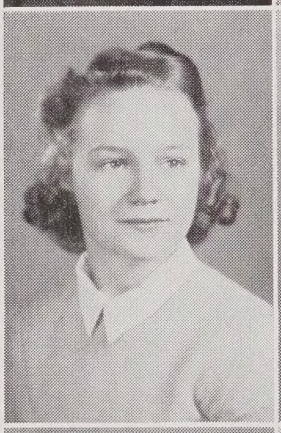

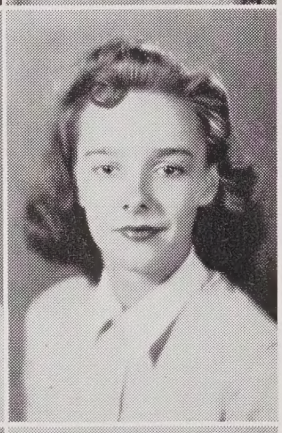

Gertrude Bivins

"Not too serious, not too gay, but a rare good girl in every way."

Sports Club 1; Home Economics Club 2; Secretary and Treasurer of Class 2; Basketball 1, 2, 3, 4; Vice-President of Class 4; Silhouette Staff 4; Captain of Basketball 4.

Marcene Brown

"And still the words flow on."
Commercial Club 2, 3; Charm Club 2; Current Events Club 1; Literary Society 1, 2, 3; Glee Club 1.

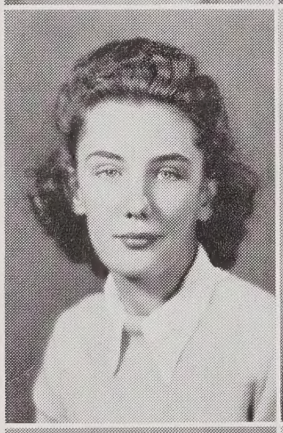

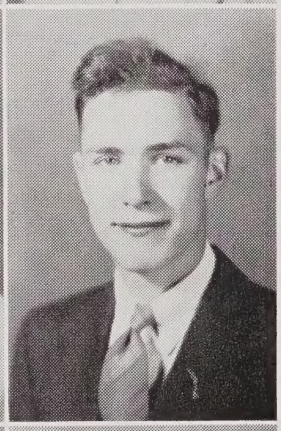

Nancy Brown

"Her eyes as stars of twilight fair, like twilight too, her dusky hair."

Sports Club 1; Girl Scouts 1; Debating Club 2; Marshal 3; Secretary of Class 4; Silhouette Staff 4.

Julian Carroll

"The pen is mightier than the sword."
Debating Club 1, 2.

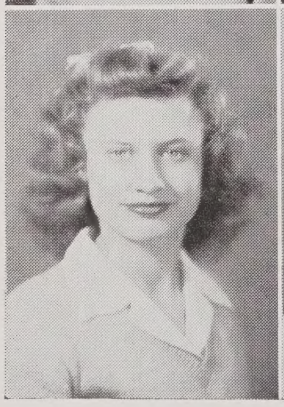

Peggy Cates

"There is mischief in her dimple, there is laughter in her eye."

Glee Club 1; Girl Scouts 1; Sports Club 2; Debating Club 2, 3; Basketball 2, 3, 4; Silhouette Staff 4.

Violet Chance

"A fair exterior is a precious gift."

Sports Club 1; Girl Scouts 1; Glee Club 1; Debating Club 2, 3; Basketball 2, 3, 4; Silhouette Staff 4.

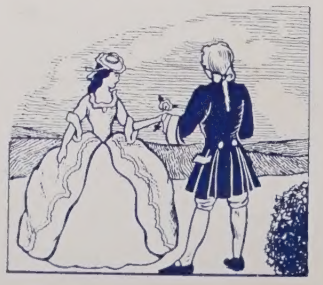

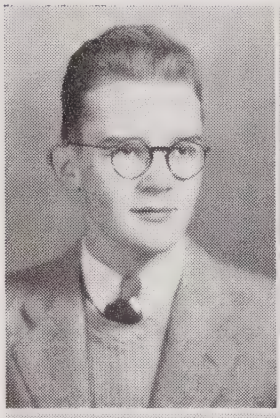

Jim Cheshire

"I take life as it comes, and enjoy it."
Athletic Club 2; Silhouette Staff 4.

Elizabeth Clegg

"Musically she is, much more than good,
and for our class, she has done what she could."
Sports Club 1; Debating Club 2; Marshal 3; Glee Club 4; Home Economics Club 4; Silhouette Staff 4.

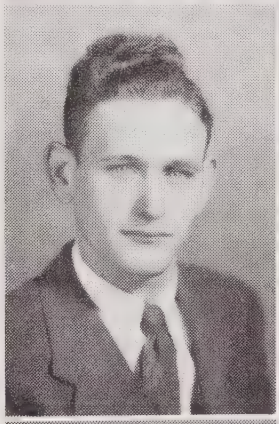

Carlton Couch

"Such popularity must be deserved."
Glee Club 1, 2, 3, 4.

Gladys Davis

"There is no wisdom like frankness."
Glee Club 2, 3.

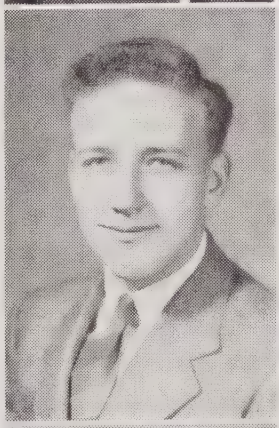

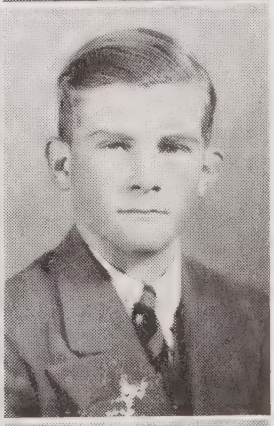

Jimmy Dye

"Some are born for great things
Some are born for small,
Some are—'tis not recorded
Why they are born at all."
Glee Club 4; Silhouette Staff 4.

Sam Gattis

"My heart's content when I'm on mischief bent."
Marshal 3; Treasurer of Class 4; Silhouette Staff 4.

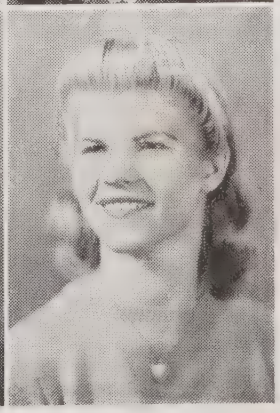

Virginia Gravette

"A pleasing personality is a silent recommendation."
Glee Club 2, 3; Sports Club 2; Silhouette Staff 4.

Elizabeth Harris

"Charm strikes the sight, but merit wins the soul."
Book Club 1, 2.

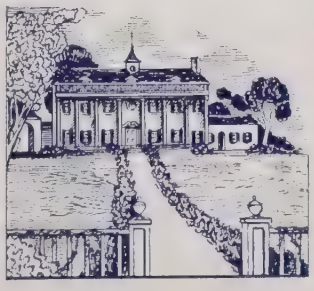

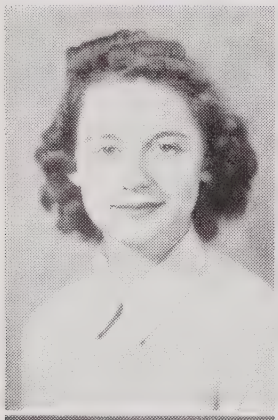

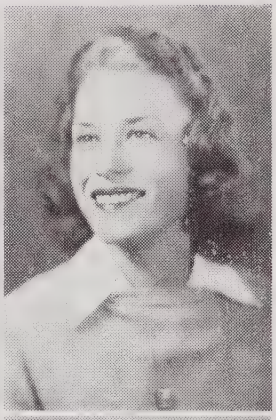

MILDRED HARRIS

"Cuteness seems a part of wisdom."

Glee Club 1, 2, 3, 4.

MARION HICKS

"None know her but to love her;
none name her but to praise."

Glee Club 1, 2; Sports Club 2; Silhouette Staff 4.

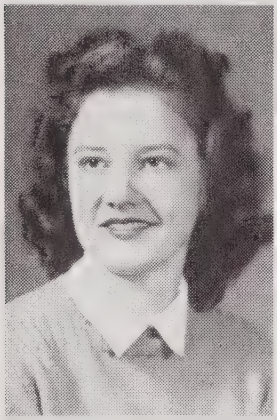

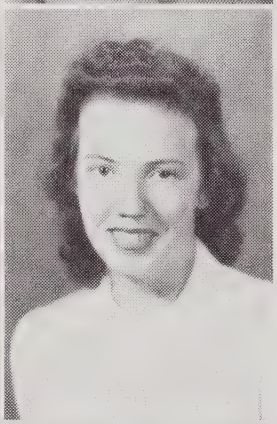

KATHERINE HOGAN

"Precious things come in small packages."

Sports Club 1.

EDITH HOLLOWAY

"Her ways are of pleasantness."

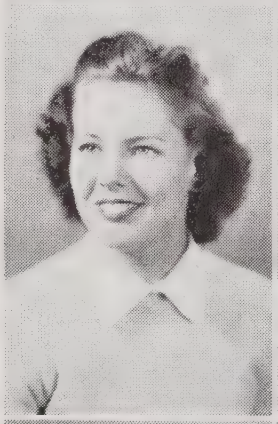

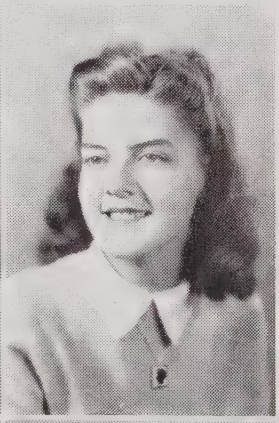

MURIEL JONES

"Smile and the world smiles with you."

JUANITA KENNEDY

"Her voice was ever gentle, soft, and low."

Glee Club 1, 2; Sports Club 2.

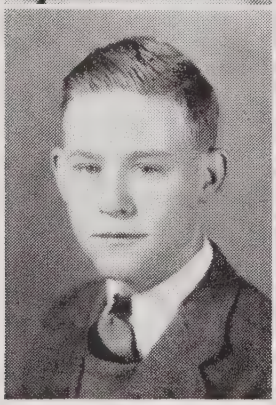

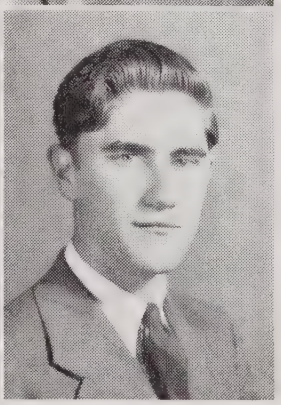

BOBBY KNIGHT

"The world's no better if we worry;
life's no longer if we hurry."

Basketball 2, 3, 4; Football 3, 4; Athletic Club 1; Monogram Club 4; Marshal 3; Silhouette Staff 4.

BOYCE LINK

"Haste makes waste."

Glee Club 1, 2, 3, 4.

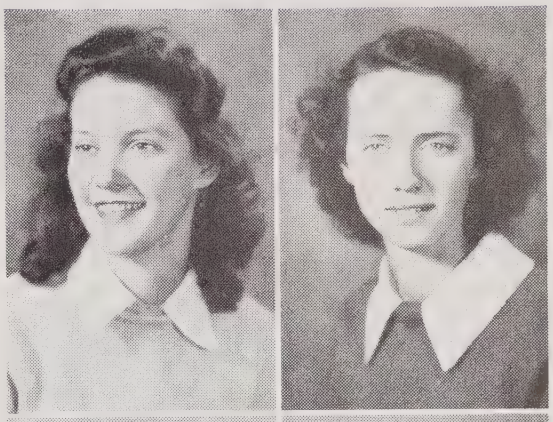

Elisabeth Miller

"Good nature is a sign of a large and generous soul."

Sports Club 1; Home Economics Club 2; Basketball 2, 3, 4; President of Class 4; Silhouette Staff 4.

Mary Miller

"Talking is more or less a consumption of energy."

Book Club 1.

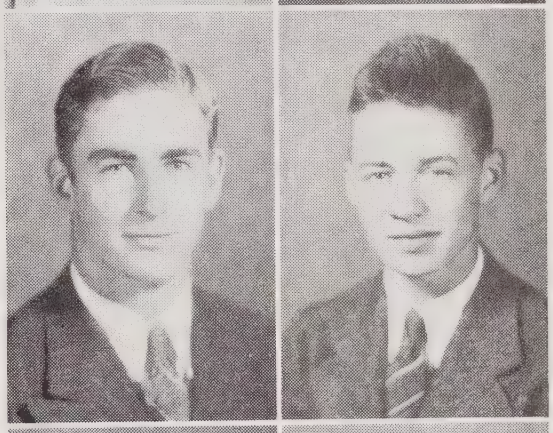

R. C. Minnis, Jr.

"In all things let reason be your guide."

Sports Club 1; Football 1, 2, 3, 4; Travel Club 2; Glee Club 4; Silhouette Staff 4.

Billy Mitchell

"Not exactly studious, but prominent in his class,
A happy go lucky fellow—and popular with every lass."

Sports Club 1, 2.

Grayce Mitchell

"A thing of beauty is a joy forever."

Girl Scouts 1; Debating Club 1, 2; Dramatics Club 1; Sports Club 1; Basketball 3, 4; Glee Club 4; Silhouette Staff 4.

Robert Nunn

"Men of few words are the best men."

Science Club 1, 2; Glee Club 4.

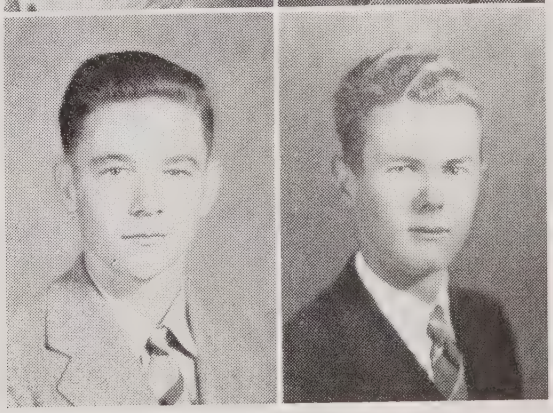

Frank Pearson

"He makes his promise just."

George Poe

"I do not care one straw."

Debating Club 1; Glee Club 4.

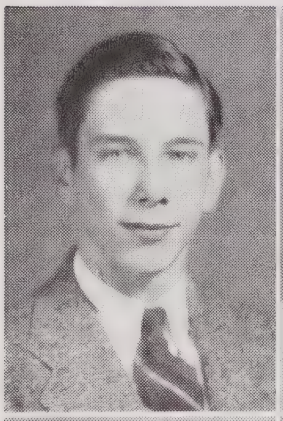

THOMAS POWELL

"He's the friendliest boy in school,
and if you ask me he's no fool."

Glee Club 4.

AZILINE ROBERTS

"Your red hair and lovable ways
will always be remembered."

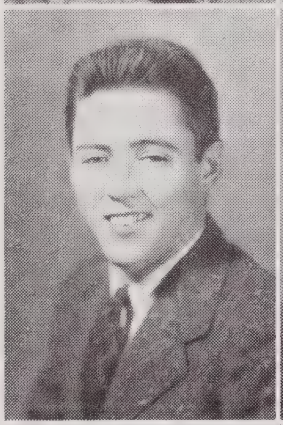

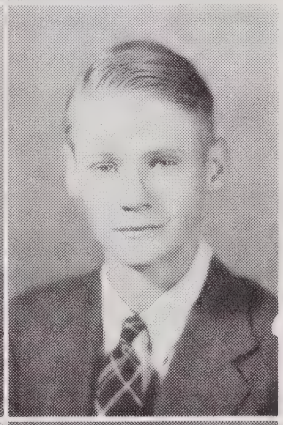

DAVID ROBERTS

"He plays good ball and studies none,
but it isn't because he doesn't have a chance'."

JACK ROBERTS

"As good to be out of the world as out of fashion."

Boy Scouts 1, 2, 3, 4; Social Standards Committee 3; Marshal 4.

JOE ROSEMOND

"I am what I am, no more, no less."

Athletic Club 1, 2, 3; Football 2, 3, 4; Co-Captain of Football 4; Manager of Basketball 2, 3; Manager of Baseball 2; Treasurer of Class 3.

JANET SCOTT

"Of me you may write in the blackest of ink,
I say what I mean and I know what I think."

Girl Scouts 1; Basketball 1, 2, 3, 4; Glee Club 2, 3, 4; Vice-President of Class 2; Silhouette Staff 4.

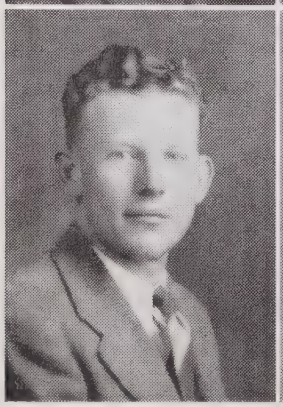

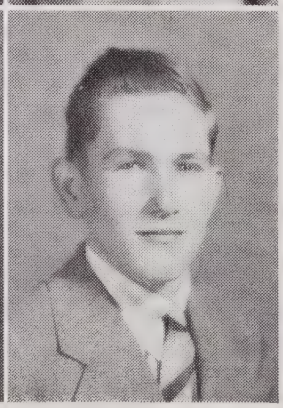

VERNELL SHEPPARD

"Give me a guitar, I will enchant the ear."

CHARLES SNIPES

"A good heart is better than all the heads in the world."

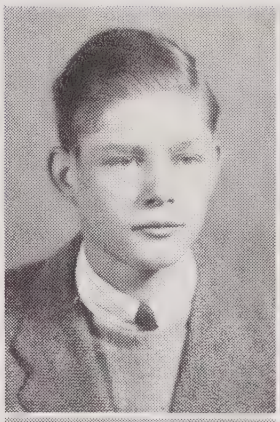

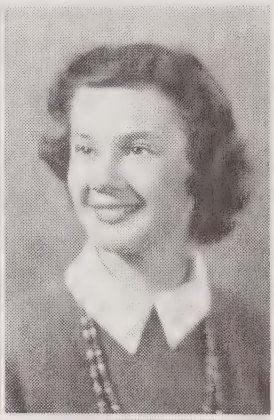

WARREN SUMMEY

"Not too sober, not too gay, but a real good fellow in every way."

MARY BELLE SNIPES

"She may be little in size, but, oh boy! is she wise."

Glee Club 1.

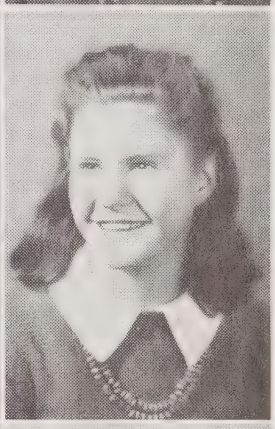

DORIS SYKES

"Gentle of speech, beneficient of mind."

Glee Club 1.

GERTRUDE SYKES

"She gets up at eight and goes to bed at ten, and when you're in trouble she's your friend."

Glee Club 1.

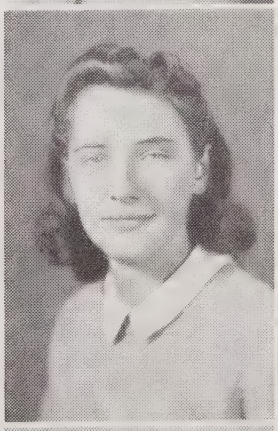

VELMA SYKES

"Her statue tall, I hate a dumpy woman."

Glee Club 1, 4.

MILDRED THOMAS

"Still waters run deep."

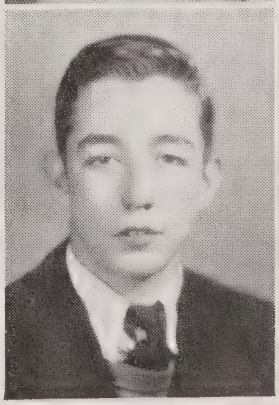

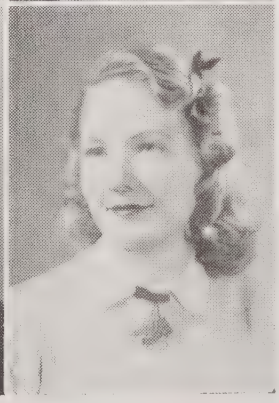

DICKY THOMPSON

"I hear, yet I say not much, but think all the more."

Sports Club 1, 2; Marshal 3; Silhouette Staff 4.

DOROTHY THOMPSON

"Sober, quiet, pensive and demure, one of those friends of whom you're always sure."

Dramatics Club 1; Debating Club 1, 2, 3; Marshal 3; Silhouette Staff 4.

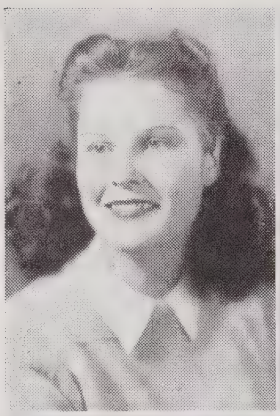

IRENE TURNER

"Anyone with your looks and hair,
should in this world get some where."

Glee Club 1, 2; Silhouette Staff 4.

ONZEL VAN VYNCKT

"Little in stature, but large in esteem."

Glee Club 1, 2, 3, 4; Treasurer of Class 1.

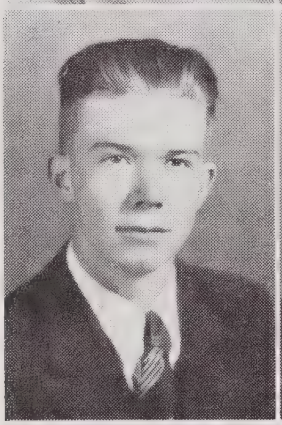

EDWARD WAGONER

"He is one on whom one may safely depend."

CLAUDE WALKER

"Long may we seek his likeness, long in vain."

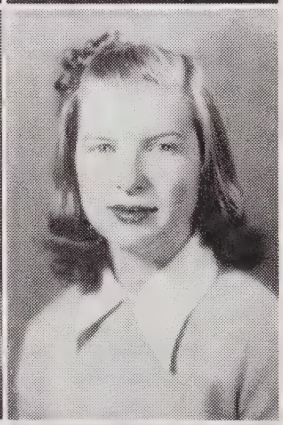

DOROTHY WALKER

"A true friend is always a friend."

Home Economics Club 1, 2; Glee Club 3.

ISABELLE WEBB

"Blest with temper whose unclouded ray
can make tomorrow cheerful as today."

Sports Club 1; Girl Scouts 1; Basketball 2, 3, 4; Marshal 3; Secretary of Class 3; Silhouette Staff 4.

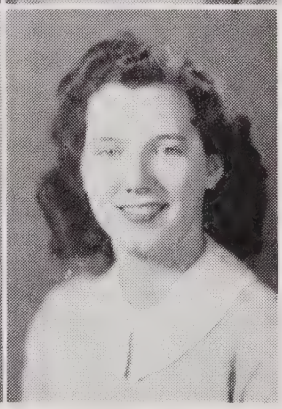

MARGARET WEBSTER

"Of manners gentle and affection mild."

Glee Club 2, 3; Secretary of Class 1; Marshal 3; Silhouette Staff 4.

FELICIA WILKINSON

"Many charming ways doth she possess."

Sports Club 2; Home Economics Club 2; Glee Club 3, 4; Debating Club 3; Silhouette Staff 4.

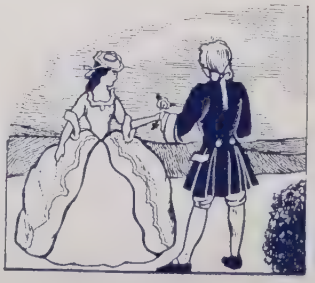

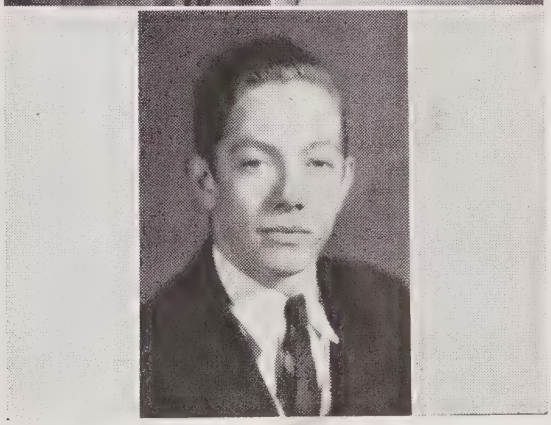

INEZ WILSON

"She is one of the quiet kind whose nature never varies."
Book Club 2.

HELEN WOODS

"She is very nice and sweet,
and speaks to every one she meets."

DOUGLAS YATES

"Never put off until tomorrow
that which you can do today."

SENIOR SUPERLATIVES

Top Row, *left to right:* Biggest Flirts—Peggy Cates and Budgie Rosemond; Most Intellectual—Dicky Thompson; Wittiest—Marcene Brown; Most Original—Jack Roberts; Best All Around—Gertrude Bivins and R. C. Minnis.

Second Row, *left to right:* Friendliest—Virginia Gravette and Thomas Powell; Most Conceited—Jimmy Dye and Janet Scott; Best Looking—Carlton Couch and Snookum Chance; Best Athletes—David Roberts and Gertie Bivins.

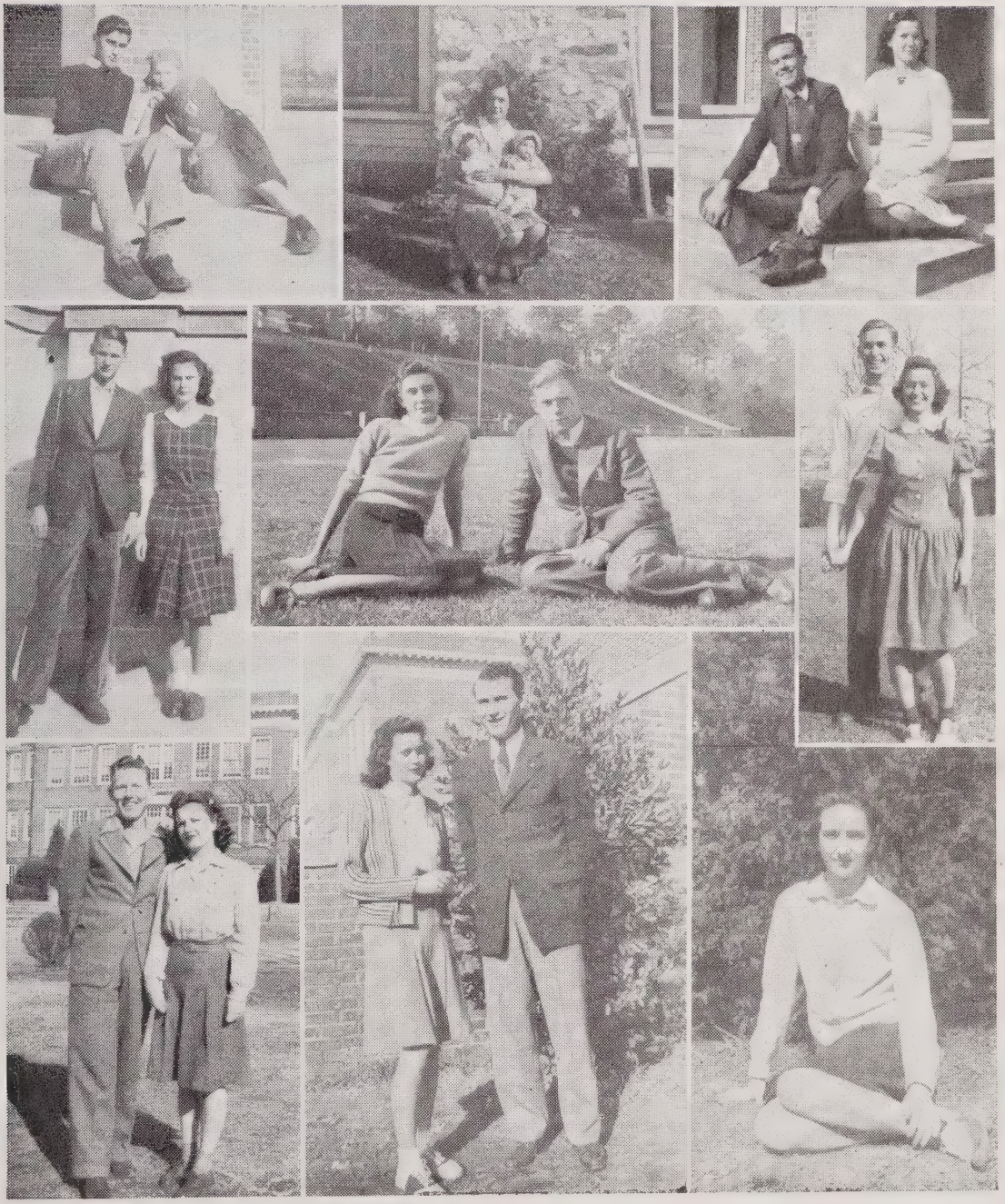

SENIOR SUPERLATIVES

Top Row, *left to right:* Laziest—Boyce Linke and Isabelle Webb; Class Baby—Mary Belle Snipes; Teachers' Pets—Coon Wagoner and Felicia Wilkinson .

Middle Row, *left to right:* Most Dignified—Jack Roberts and Irene Turner; Most Popular—Nancy Brown and Bobby Knight; Cutest—R. C. Minnis and Mildred Harris.

Bottom Row, *left to right:* Best Dressed—Vernell Sheppard and Katherine Hogan; Mr. and Miss Senior Class—Elisabeth Miller and Leon Mincey; Most Dependable—Margaret Webster.

History of 1942 Senior Class

In September 1938, we, the senior class of 1942, entered high school. Our freshman year was spent in becoming accustomed to the routine of high school living. We were able to make the adjustment and to begin our work successfully with Douglas Batton as our president.

The next year, our sophomore year, we spent in having weiner roasts, picnics, and square dances. For the first time, some of the members of our class became interested in basketball. Our interest, perhaps, helped the basketball team to win the tournament. It was a year in which we enjoyed ourselves before the time when it was necessary to assume more responsibility. Leon Mincey was class president during this year.

At last we were Juniors!

Next to striving for the goal of Seniority, the Junior-Senior Banquet was of first importance. We started early, under the presidency of Wanda White, to work toward making that occasion one which could be remembered happily. After difficulties, we were able to realize our ambition for a successful Junior-Senior Banquet and for a profitable year.

This year, as Seniors, we have had little time to indulge in the feeling of superiority which, traditionally, is the right of every Senior. Rather, we have been busy with the activities which go to make up the final year of school. We have been led in these activities by Elisabeth Miller, president; Gertrude Bivins, vice-president; Nancy Brown, secretary; and Sam Gattis, treasurer.

As graduation time approaches, we should like to express our gratitude for all of the interest in us and our activities which has been shown, and for all the effort which has been put forth in our behalf. We leave our Alma Mater, Hillsboro High School, with happy memories of the time which we have spent there and with high hopes for her success in the future.

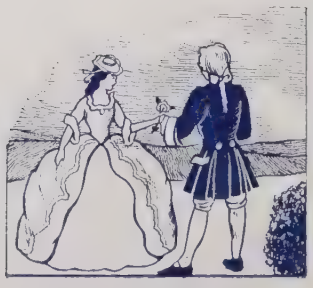

JUNIOR CLASS OFFICERS

Kathryn Ray	*President*
Jean Gattis	*Vice-President*
Helen Mincey	*Secretary*
Lee Grant Allison	*Treasurer*

List of Juniors Not in Picture

John Booker
Hershall Bunker
Jessie Bunker
Jackie Carr
Fred Claytor
Virginia Dameron
Dorothy Dodson
Virginia Irby
O. C. Johnson
Elaine Jones
Malcolm Latta
Walter Lucas
Billy Luquire
Carlton McKee
Harlton McKee
Guy Miller
James Murray
James Neighbors
Calvin Parrish
Ervin Yates
Thomas Brewer
Lula Burgess
Giles Claytor
Grover Claytor
Violet Crabtree
Bobby Gilmore
Doris Howerton
Billy Huffman
Louis King
Nell Morris
Tom Rayner
Ada Scarlett
Pauline Sykes
Earl Walker
Katherine Woods

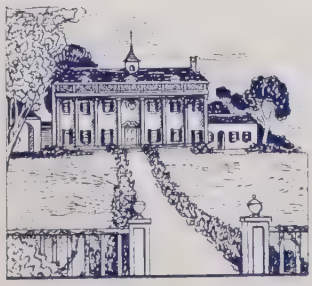

Junior Class

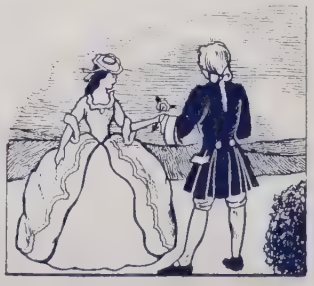

Ruby Albert

Lee Grant Allison

Alma Andrews

Will Beard

Jeweleen Brown

Edsel Carr

Madison Cates

Marvin Cates

Lucius Cheshire

Virginia Couch

Josie Crews

Billie Dickerson

J. B. Faucette

Gladys Gates

Helen Gates

Jean Gattis

Warren Hall

Hugh Holloway

Bobby Hornbuckle

Hervey Hutchins

Ophelia Hutchins

Henry Johnson

Everette Kennedy

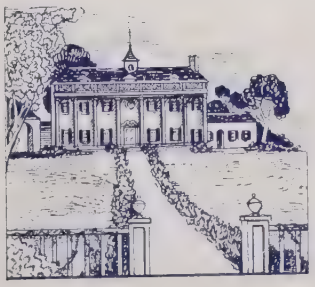

Junior Class

Merritt Kirk

Wilma Latta

Ruby Laws

John Lockhart

Helen Mincey

Ora Mincey

Helen Neighbors

Norma Poe

Kathryn Ray

Naydene Ray

Margaret Riley

Clarence Rosemond

Hilda Summey

Helen Tapp

Lois Terry

Oneita Thompson

Pauline Vaughn

Wanda White

Alton Wilson

Edna Wilson

Ernest Willet

Annie Marie Williams

Catherine Williams

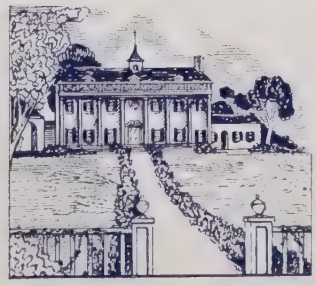

Graduating With Honors

Ervin Allison	H.F.	*High Flyer*
Julian Carroll	A.A.	*All Alone*
Jim Cheshire	H.P.	*Handsome Prince*
Carlton Couch	L.G.	*Leisure Guy*
Jimmy Dye	G.R.	*Grand Rascal*
Bobby Knight	S.S.	*Some Squirt*
Boyce Link	H.P.	*High Pocket*
Leon Mincey	L.M.	*Little Man*
R. C. Minnis	E.R.	*Ever Ready*
Thomas Powell	G.D.	*Gay Dog*
David Roberts	S.C.	*Swell Chance*
Jack Roberts	F.F.	*Fine Fellow*
Joe Rosemond	C.S.	*Curb Service*
Warren Summey	A.W.	*Always Wondering*
Nancy Brown	G.N.	*Good Natured*
Peggy Cates	K.H.	*Kind Hearted*
Violet Chance	S.B.	*Society Bell*
Elizabeth Clegg	S.G.	*Smart Gal*
Gladys Davis	E.G.	*Ever Gay*
Virginia Gravette	C.P.	*Charming Personality*
Mildred Harris	G.D.	*Good Disposition*
Marion Hicks	S.L.	*Sweet and Lovely*
Katherine Hogan	C.T.	*Cute Thing*
Edith Holloway	A.G.	*Attractive Girl*
Juanita Kennedy	B.E.	*Brown Eyes*
Mary Miller	Q.K.	*Quiet Kind*
Grayce Mitchell	L.W.	*Lovable Ways*
Josephine Paschall	T.F.	*True Friend*
Doris Sykes	M.G.	*Modest Girl*
Gertrude Bivins	L.O.	*Little One*
Ruth Bradshaw	K.L.	*Kind Lady*
Marcene Brown	A.C.	*Always Chattering*
Sam Gattis	S.B.	*Sorta Bashful*
Dwight Glosson	S.C.	*Stumpy Chap*
Elizabeth Harris	K.D.	*Kindly Deeds*
Muriel Jones	N.F.	*Nice Friend*
Lloyd Kirk	B.D.	*Bus Driver*
Elizabeth Miller	O.L.	*Our Leader*
Billy Mitchell	M.M.	*Mischief Maker*
Earl Lloyd	L.B.	*Lazy Boy*
Robert Nunn	H.G.	*Happy Gent*
Frank Pearson	G.S.	*Good Student*
George Poe	G.S.	*Girl Shy*
Sharpe Pittard	W.C.	*Wise Cracker*
Azilene Roberts	P.H.	*Pretty Hair*
Janet Scott	G.S.	*Good Sport*
Vernell Sheppard	O.M.	*Our Musician*
Mary Belle Snipes	S.K.	*Sweet Kid*
Charles Snipes	H.A.	*He's Allright*
Gertrude Sykes	W.K.	*Well Known*
Mildred Thomas	S.W.	*Shy Worker*
Dicky Thompson	L.G.	*Lucky Guy*

(Continued on page thirty)

Sophomore Class Officers

MADELINE TOLER ..... *President*

ORA SMITH ..... *Vice-President*

JOHN GRAHAM WEBB, JR. ..... *Secretary-Treasurer*

Sophomore Class

Calvin Ashley
Alton Bishop
Bobby Brown
Horner Davis
Robert Davis
Johnny Freeland
Lewis Gravette
David Harris
George Johnson, Jr.
Charles Rochelle
Harry Lee Thomas
John Webb
Sula Allen
Juanita Bowman
Ruth Caston
Mary Catherine Cates
Doris Cox
Thelma Cox
Catherine Crabtree
Dorothy Hall
Betty Mae Hensley
Irene Hogan
Betty Sue Hutchins
Athaleane Johnson
Flora Lloyd
Mary Ellen Lloyd
Charley Overman
Nancy Riley
Annie Bell Rippey
Sally Shepherd
Ora Smith
Ruth Sykes
Madeline Toler
Dorothy Whicker

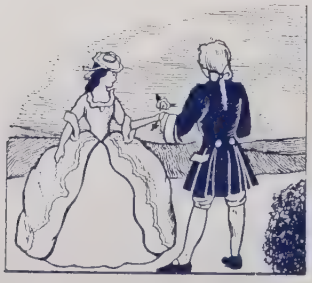

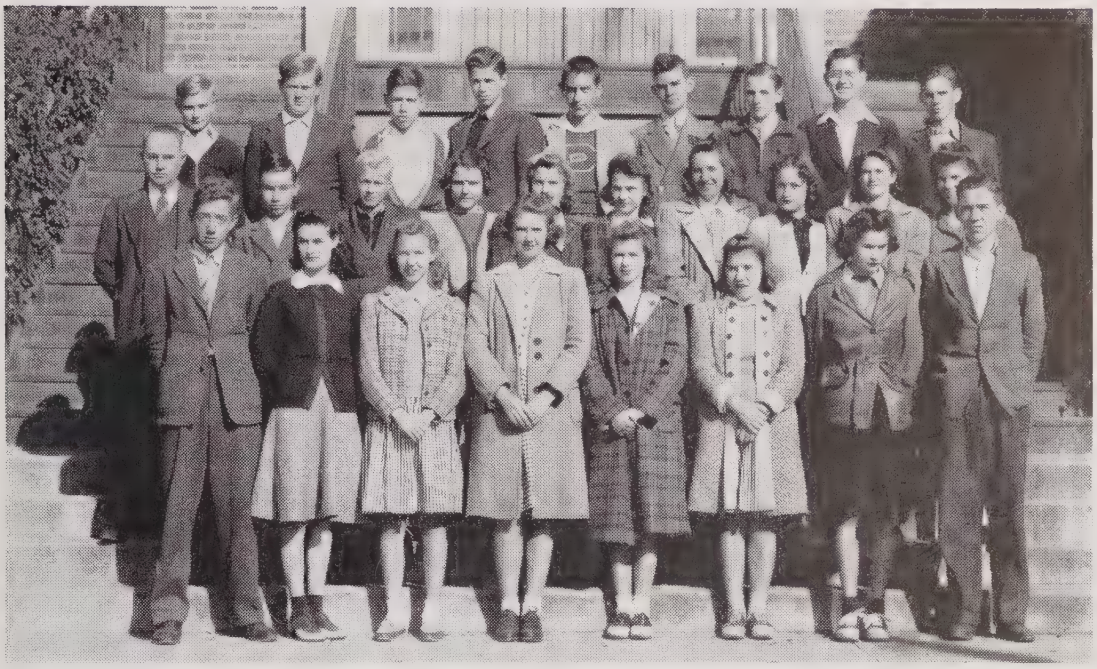

Sophomore Class

Billy Freeland
Jessie Freeman
Victor Garrard
Howard Holloway
John Johnson
Duncan King
Melvin Scott
Mathew Strum
Royce Pickett
Sam Potts
Floyd Thompson
Caldwell Williams
Henry Woods
Fletcher Yates

Willie Laws
Warren Mincey
Eula Brewer
Marie Burton
Mary Cook
Frances Farrell
Annie Holmes
Helen Lloyd
Chicawan Pendergraph
Verona Ray
Ramona Riley
Christine Swainey
Evelyn Taylor
Penelope Fagan

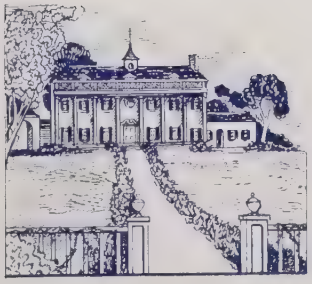

Freshman Class Officers

Fuller Johns	*President*
Ruth Weisner	*Vice-President*
Robert Johnson	*Secretary*
Josephine Jones	*Treasurer*

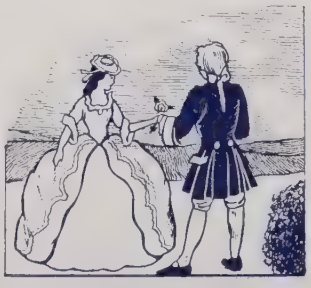

Freshman Class

Owen Allison
Lewis Blackwood
Elizabeth Burgess
Claudie Cates
John Couch
Beatrice Dunnagan
Jack Freeland
Juanita Godfrey
Jean Goulich
Betty Ann Harris
Calvin Hicks
Darnell Hicks
May Horner
Kathleen Keck
Beatrice Kennedy
Billy Latta
Harold Latta, Jr.
Mary Ruth Lashmire
Annette Lloyd
Joe Lloyd
Nancy Mangum
Nelowe McAdams
Lucille Miller
Willard Miller
Doris Minnis
Ruby Pendergraph
Marie Penninger
Frances Ray
Margaret Richardson
Ruby Richardson
Addie Mae Riggsbee
Colean Riley
Grace Riley
Gussie Riley
Helen Riley
James Riley
Troy Riley
Clyde Scott
Gladys Scott
Roland Scott
Kenneth Strayhorn
Lawrence Summey
Gertrude Sykes
Lemuel Teer
Roy Thomas
Fred Thompson
Margaret Ticke
Jack Todd
Odelle Turner
Snowdeen Vaughn
Bobby Van Vynckt
Irene Vick
Marvin Walker
Alvin Walser
Dwight Walters
Thelma Walser
Ruth Weisner
Ruth Williams
Floyd Wilson
Ruth Wilson
Doris Woods
Grace Woods
Pledger Yates

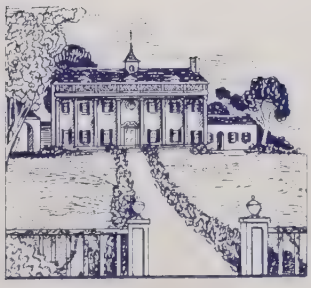

Freshman Class

Frances Allen
Rebecca Bacon
Ruth Blackwelder
Flora Boone Velma Bowman
Curtis Brown
Esther Brown
Earl Burr
Edward Byrd
Alfred Carr
Fred Cates
Mary Lee Cheek
G. D. Clayton
Joe Coleman
Billy Cook
Lucile Couch
Doris Crabtree
Betty Jane Dalehite
Ruth Dandridge
Nellie Davis
Clyde Dickey
Peggy Dodson
Annie Eubanks
Irene Floyd
Gloria Freeman
John Garrand
Mildred Gibbs
James Goodwin
Wade Griffin
Rolen Harden
Christine Hayes
Nellie Hines
Vallie Holden
Helen Hornbuckle
Fuller Johns
Hilda Johnson
Philip Johnson
Robert Johnson
Josephine Jones
Shirley Joyner
Beth Lashmitt
Nathaniel Morris
Cecil Miller
Herman Neal
Virginia Nunn
Daniel Pardue
John Raymor
Robert Scarlett
Howard Tapp
Ellen Turner
Jean Turner
Herman Workman

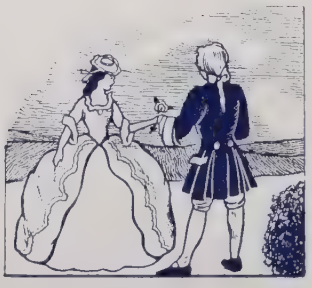

Post Graduates

Janie Ann Berry	*President*
Margaret Liner	*Vice-President*
Ellen Ross Bunker	*Secretary*
George Lynch	*Treasurer*

Janie Ann Berry
Ellen Ross Bunker
Annie Lee Crabtree
Doris Hawkins
Alease Hunt
Edith Jordan
Elizabeth Liner
Margaret Liner
George Lynch
John Rainey Lynch
Margaret Monk

Marshals

Left to Right: Dorothy Thompson, Bobby Knight, Nancy Brown, Sam Gattis, Elizabeth Clegg, Isabelle Webb, Dicky Thompson, and Margaret Webster.

Graduating With Honors

(Continued from page twenty-two)

Dorothy Thompson	V.T.	*Very Talkative*
Claude Walker	S.D.	*Square Dancer*
Dorothy Walker	S.D.	*Simple Dot*
Edward Wagoner	P.B.	*Pretty Boy*
Helen Woods	B.S.	*Blues Singer*
Douglas Yates	G.A.	*Gets Around*
Velma Sykes	A.D.	*Always Dependable*
Irene Turner	J.P.	*Jolly Pal*
Onzel Van Vynckt	S.T.	*Self-Trust*
Isabelle Webb	S.P.	*Small Package*
Margaret Webster	S.K.	*Self Knowledged*
Wanda White	G.M.	*Gentle Mind*
Felicia Wilkerson	G.T.	*Good Tempered*
Inez Wilson	E.G.	*Ever Gentle*

ACTIVITIES —

The Silhouette Staff

Dicky Thompson ..... *Editor in Chief*
Elizabeth Clegg ..... *Assistant Editor*
Dorothy Thompson ..... *Assistant Editor*
Isabelle Webb ..... *Advertising Manager*
R. C. Minnis ..... *Advertising Manager*
Vernell Shepard ..... *Business Manager*
Virginia Gravette ..... *Business Manager*
Jim Cheshire ..... *Sports Editor*
Grayce Mitchell ..... *Assistant Sports Editor*
Bobby Knight ..... *Assistant Sports Editor*
Gertrude Bivins ..... *Snapshot Editor*
Peggy Cates ..... *Snapshot Editor*
Elisabeth Miller ..... *Snapshot Editor*
Margaret Webster ..... *Typist*
Nancy Brown ..... *Typist*
Felicia Wilkins ..... *Typist*
Sam Gattis ..... *Photographic Editor*
Janet Scott ..... *Photographic Editor*
Jimmy Dye ..... *Circulation Manager*
Violette Chance ..... *Circulation Manager*
Irene Turner ..... *Circulation Manager*
E. P. Patterson ..... *Faculty Adviser*
Miss Martha Whitted ..... *Faculty Adviser*

Royal Order of Homemakers

The Royal Order of Homemakers has been very active during '41-'42. It has been an asset to each of its members and especially to the Home Economics Department. Four delegates and the Adviser attended the North Carolina Home Economics Clubs Association meeting held at Salem College. A radio has been added to the Home Economics Department through the club. The school is very proud of its club this year.

OFFICERS

Alma Andrews	*President*
Vallie Holden	*Vice-President*
Beatrice Kennedy	*Secretary*
Thelma Cox	*Treasurer*
Mrs. Glenn Auman	*Faculty Adviser*

Future Farmers of America

Objectives of Future Farmers of America: To promote and encourage thrift, scholarship, clean recreation, leadership; to develop self-confidence, love of country life, and to work cooperatively. There are forty-five members of the Hillsboro Chapter of F. F. A.

OFFICERS

Vernell Sheppard	*President*
Leon Mincey	*Vice-President*
Harlton McKee	*Secretary*
Carlton McKee	*Treasurer*
Claude Walker	*Reporter*
Edward Wagoner	*Watch Dog*
Mr. Elmer R. Dowdy	*Faculty Adviser*

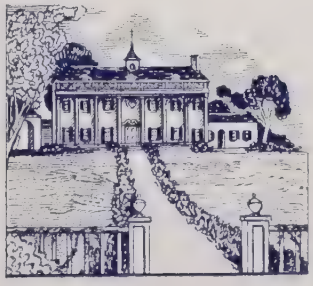

Glee Club

When we consider the limited amount of time which has been given to the glee club this year it has had wonderful success. The girls and boys have been under the capable guidance of Mrs. Maaske of Chapel Hill. The club participated in the Orange County Music Festival held in Chapel Hill. We are now looking forward to competing in the State Music Festival.

SCHOOL SONG

It is the Hillsboro School we all adore,
And every day we love her more and more.
She's got the pep that helps to win the game.
Her fighting team will always help to win her fame.
Hillsboro School is high in everything,
And to her our praises now we sing,
For we will always back up
Hillsboro High! Hillsboro High!
Fight, Hillsboro! Fight, Hillsboro! Fight!

Sports Scope

Baseball, basketball and football teams again represented Hillsboro High School in the Class B Conference. This year our teams enjoyed an unusually good season. Although our athletes were exceptionally small in stature, they made up for their lack of size with a tremendous amount of that stuff called fight and the will to win.

Supported by the student body in all the home games and in a good many games away from home, even more than in previous years, the boys and girls just couldn't afford to do anything but win.

The love for sports at H. H. S. was brought into focus quite vividly by the tire shortage which reached an acute stage during the latter part of the basketball season, leaving baseball a doubtful issue, however, the boys responded whole heartedly to the suggestion that they supply cars for one game each as they were needed, such spirit, cooperation and support is typical of the spirit with which our representatives in the field of sports enter each game: small wonder they are so successful.

Coach Auman has worked diligently with the football team and with girls' basketball. He lives the kind of life which he teaches the athletic teams. This teaching is apparent by the clean sportsmanship and hearty cooperation of the players.

Baseball and boys' basketball are capably handled by Mr. Breeze. His teams are well drilled in the fundamentals of the game and in addition exhibit that smooth finesse which the spectators enjoy.

"Uncle Sam" called Mr. Kazlow at mid-term. His departure was keenly felt by the coaches, team and student body.

Athletics cannot function without finances and to that end Mr. Smith gave much of his time and attention. The students always looked forward to the announcement: "I just want to remind everybody about the ball game."

Football

Front Row, *left to right:* Strayhorn, Davis, Kennedy, Hicks, Yates, Brewer, Pardue.

Middle Row: Chestnut, Roberts, Rosemond, Knight, Murray, Minnis, Cheshire, Parrish, Hastings, manager.

Back Row: Auman, coach; McKee, Johns, Laws, Claytor, Freeland, Kazlow, coach.

The boys who made up the Hillsboro football team began the season at a disadvantage; they lacked experience, and they were small in size. They were able, however, by their own efforts and by the guidance of Coaches Auman and Kazlow to overcome these handicaps. The season was a successful one—one that can be remembered as a credit both to the members of the team and to the school.

Methodist Orphanage	6	Hillsboro	6	Oxford Orphanage	21	Hillsboro	0
Leaksville	0	Hillsboro	31	Cary	0	Hillsboro	12
Chapel Hill	0	Hillsboro	0	Burlington	12	Hillsboro	6
Oxford High	19	Hillsboro	0	Laurinburg	39	Hillsboro	6
Roxboro	0	Hillsboro	19		Divisional Playoff		

THEY WON, THEY LOST---

Top Row, *left to right:* "Doug" Yates, "Step aside, my horses won't stand." Bobby Knight, "I'm heading for pay dirt."

Middle Row, *left to right:* "Budgie" Rosemond, "When I snap the ball, just follow me." "Maxie" Murray, "Signals, this means a touchdown."

Bottom Row, *left to right:* "Buzzard" Claytor, "Didn't you hear the siren? This is an air raid." "Little Dave" Roberts, "Get back in coffin corner." "Pinky" Minnis, "This road is closed, you'll have to detour."

But They're the Yellow Jackets, and We Love 'em

Girls' Basketball

FRONT ROW, *left to right:* Webb, Miller, Scott, Howerton, Chance, Bivins.

MIDDLE ROW: Smith, Gattis, Mitchell, Cates, Crabtree, Neighbors.

BACK ROW: Auman, coach; Caston, Hayes, Harris, Clegg, Weisner, F. Lloyd, Tapp, A. Lloyd.

Graduation took all of the first string guards from last year's team but this failed to daunt the great spirit of Mr. Auman and the squad. Willingness on the part of some of the squad to give up personal glory in order to have better team play plus the rapid development of the inexperienced players gave us a well balanced and smooth working team.

The play of our girls in the County Tournament produced the greatest thrills for the spectators.

Hillsboro 26	Mebane	19	Hillsboro 23	Burlington	16
Hillsboro 12	Prospect Hill	23	Hillsboro 44	Chapel Hill	10
Hillsboro 32	Caldwell	6	Hillsboro	Aycock (forfeited)	
Hillsboro 22	Burlington	17	Hillsboro 33	Efland	25
Hillsboro 40	Efland	45	Hillsboro 20	Caldwell	14
Hillsboro 23	Prospect Hill	18	Hillsboro 25	Chapel Hill	10
Hillsboro 30	Wake Forest	37	Hillsboro 21	Aycock	5
Hillsboro 36	Cary	36	Hillsboro 17	Prospect Hill	16
Hillsboro 19	Henderson	30		(Tournament Semi-finals)	
Hillsboro 16	Wake Forest		Hillsboro 28	Efland	26
				(Tournament Finals)	

LEFT TO RIGHT

"Snookum" Chance
"I may be posing, but I'm still good."

"Gertie" Bivins
"I may be short of stature but I'm long in ability."

"Janice" Scott
"This goal is the one we need."

"Webbsky"
"I don't gamble, I just play for keeps."

"Lib" Miller
"You can't get around or over, you'll have to slide under."

"Dot" Howerton
"Get set; we are going to take you on a rhythmic ride."

"Red" Mitchell
"Ready, aim, shoot."

Peggy Cates
"This the proper technique in Hollywood; or against our opponents."

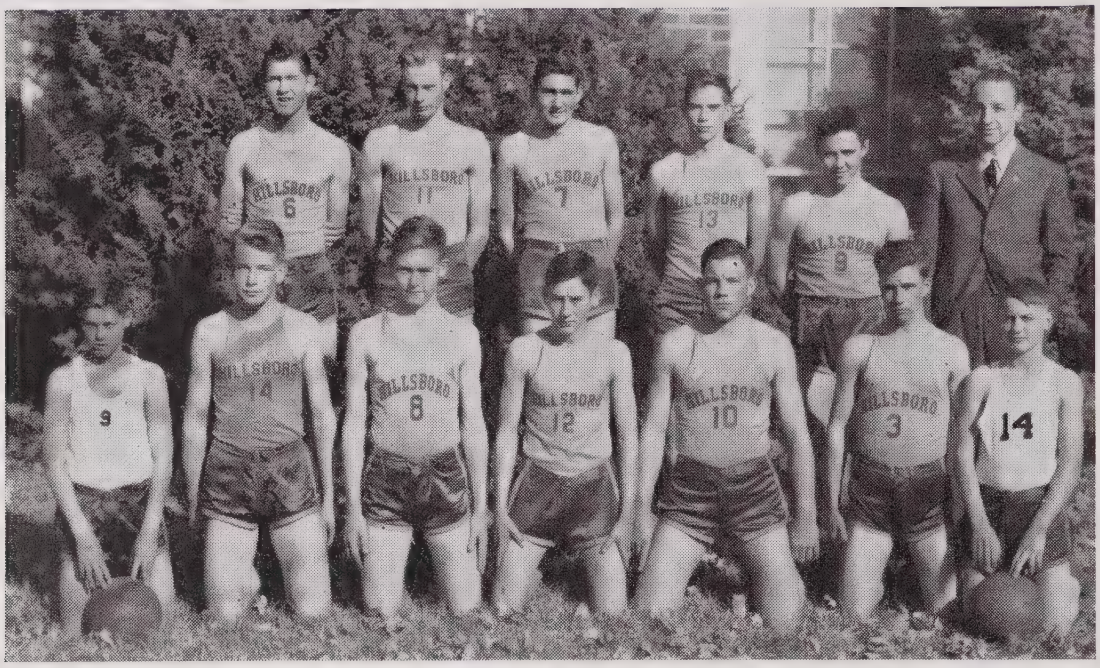

Boys' Basketball

FRONT ROW, *left to right:* Scott, Kennedy, Knight, Davis, Allison, Clayton, Summey.

BACK ROW: Laws, McKee, Raynor, Claytor, Roberts, Kazlow, coach.

The boys furnished a fast-breaking, heads-up brand of ball this year—the results a winning season.

Hillsboro	11	Mebane	19	Hillsboro	27	Henderson	16
Hillsboro	35	Prospect Hill	13	Hillsboro	21	Chapel Hill	22
Hillsboro	13	Burlington	21	Hillsboro	20	Cary	36
Hillsboro	54	Caldwell	7	Hillsboro	50	Aycock	13
Hillsboro	25	Efland	21	Hillsboro	33	Efland	15
Hillsboro	22	Prospect Hill	10	Hillsboro	33	Chapel Hill	17
Hillsboro	28	Wake Forest	18	Hillsboro	22	Aycock	8
Hillsboro	27	Cary	39	Hillsboro	42	Aycock	24
Hillsboro	30	Henderson	22			(Tournament Semi-finals)	
Hillsboro	14	Wake Forest	11	Hillsboro	27	Efland	12
Hillsboro	6	Burlington	27			(Tournament Finals)	

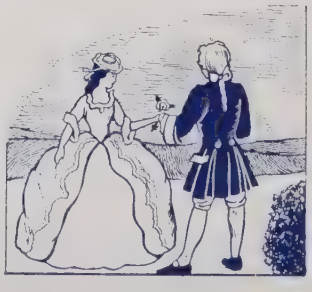

LEFT TO RIGHT

BOBBY KNIGHT
"This will give them blues in the night."

GROVER CLAYTON
"The little man who wasn't there."

FRED CLAYTOR
"I know the girls regret that the ball was there."

DAVID ROBERTS
"They've had a sample, now let's serve the full course."

WILLIE LAWS
"The Laws method is the only official one."

TOM RAYNOR
"Let's have some points boys, I've got mine."

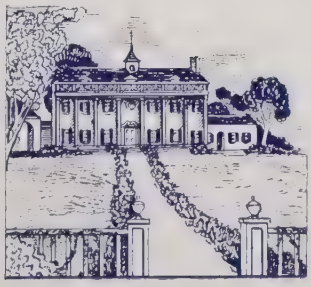

Baseball

Many positions on the baseball team were left open by graduation. The new players have blended well with the veterans to produce a well balanced and spirited team.

The results to date and the schedule follows:

Hillsboro	29	Caldwell	1
Hillsboro	8	Bethesda	7
Hillsboro	3	Oxford Orphanage	8
Hillsboro	13	Efland	0
Hillsboro	2	Bethesda	3
Hillsboro	11	Chapel Hill	0
Hillsboro	14	Efland	6
Hillsboro	6	Erwin	10
April 17	Aycock	There	
April 21	Oxford Orphanage	There	
April 24	Aycock	Here	
April 28	Chapel Hill	There	

Top: Claud Walker.
Middle Row, *left to right:* Grover Clayton, Leon Mincey, Tom Rayner, David Roberts.
Bottom: Wade Griffin.

Advertisements —

It Pays to Trade with

Reliable Furniture Company

MEBANE, N. C.

You Furnish the Girl
We Furnish the Home

—*See*—

"BOOSTER" GODFREY

for a complete line of

Fresh Meats and Groceries

WEST HILLSBORO, N. C.

Coleman-Laws Co., Inc.

GENERAL HARDWARE

Tractor, Farm Machinery
and
Electrical Supplies

Fitch-Riggs Lumber Co.

Building Material, Paint
and Terra Cotta

Mebane, N. C.

Compliments of

Durham Morning Herald

AND

Durham Sun

Compliments of

Walker Bros. Milling Company

★

Compliments of

DURHAM DAIRY PRODUCTS

Durham, N. C.

★

Miss Hattie's Shop
Specializes in Clothes for the High School Girls
HATTIE BROWN, Prop.

Hillsboro Farm
"Drink Milk and Feel Good"

A. T. Lloyd
Heavy and Fancy Groceries
A. T. LLOYD, *Prop.*
WEST HILLSBORO, N. C.

Sporting Goods and Bicycles
Western Auto Association
CLARENCE JONES, *Owner*
HILLSBORO, N. C.

Dillard Live Stock Company
MEBANE, N. C.
"Square Dealers"

Compliments of
Progressive Stores, Inc.
JOE CRUTCHFIELD, *Prop.*
HILLSBORO, N. C.

The advertisers cooperated most generously to help make this Annual a success, and the staff, on behalf of the student body, is grateful to them.

Compliments
Fairview Tavern
JAMES FREELAND, *Prop.*

Compliments of
The Cary Hatchery
CARY, N. C.

Compliments of
Duke Power Company
HILLSBORO, N. C.

Compliments of
The Dollar Store
HILLSBORO, N. C.

Parker's Shoe Shop
HILLSBORO, N. C.
"All Work Guaranteed"

Meet Me at
CENTRAL LUNCH
"The headquarters of Hillsboro Boys in Durham, N. C."
420 WEST MAIN STREET

Samilson's
LADIES' APPAREL
209 W. Main Street Durham, N. C.

PATRONS

Mr. J. W. Sykes

Mr. A. H. Graham

Mr. J. D. Eskridge

Mr. L. Mincey

Mr. Ray Wall

Mr. Ned Blackwelder

Mr. Mac Blackwelder

Mr. Andrew Privette

Mr. J. P. Privette

Mr. John Bivins

Mr. L. E. Beard

Mr. Oscar Parsley

Mr. Jordan Bivins

Mr. "Walt" Williams

Mr. Grover Bivins

Mr. Claude Bivins

Mr. Gilbert Ray

Mr. Bonner Sawyer

Mr. A. W. Kenyon

Mr. C. H. Jones

Mr. Carl Davis

Miss Juanita Ward

Mr. Ed Laws

Mr. S. T. Latta

"Sheriff" Andrews

Mr. Sidney Johnson

Mr. and Mrs. Felts Paschall

Mr. Max Browning

Mr. J. G. Webb

Miss Martha Whitted

Mrs. J. E. Latta

Mrs. David Patterson

Miss Rebecca Liner

Miss T. W. Crabtree

Mrs. M. E. Allison

Mrs. M. E. Ray

Miss Ruth Crawford

Miss Annie Cameron

Mr. Harry Breeze

Mr. R. J. Smith

Mr. R. H. Claytor

Compliments of

Betty's Beauty Shop

HILLSBORO, N. C.

BETTY BROADWELL, *Prop.*

"Service with a Smile at Five Points"

White Way Lunch

Compliments of

Dixie "Enriched" Bread

Compliments of

Hollywood and Osburn Theaters

—See—

R. C. Minnis

For Vegetables, Fruits and Groceries

The Young Men's Shop

Shopping Center for the Hillsboro High Boys

Hillsboro, N. C. C. W. Sharpe, Prop.

Compliments of

Vogue Furniture Co.

DURHAM, N. C.

To the patrons we extend our deep appreciation for their fine spirit and patronage.

Piedmont Packing Company

MEAT PACKERS

Hillsboro, N. C.

Sausages—Hams

Frankfurters

We Buy Livestock

SEE US FOR PRICES

Hillsboro Manufacturing Company

Manufacturers and Dealers in

SASH, DOORS, SCREENS, AND ALL KINDS OF HIGH GRADE MILL WORK

Brick—Sheet Rock—Nails
Finish Hardware
Paint—Roofing—Wall Board
Rock Lath

HILLSBORO, NORTH CAROLINA

Compliments of

Eno Cotton Mills

HILLSBORO, NORTH CAROLINA

DELICIOUS AND REFRESHING

Drink

Coca-Cola

The Pause that Refreshes

CANDIES DRUGS SODAS

James Pharmacy

We appreciate your business—
You will appreciate our service

Hillsboro, N. C.

Brooks and White
Funeral Directors
HURDLE MILLS, N. C.

Compliments of
Richmond Motor Co.
HILLSBORO, N. C.

BRUCE'S
5c to $1.00 Store
HILLSBORO, N. C.

Compliments of
W. W. Roberts
HILLSBORO, N. C.

BROWN'S
Cut-Rate Drug Store
We carry a complete line of
Drugs, Patented Medicines and Toilet Articles
at the lowest prices
HILLSBORO, N. C.
Phone 131 Free Delivery

The staff is indeed grateful to the Faculty for their support and cooperation, specifically to Mr. Ernest Patterson and Miss Martha Whitted.

Students when you are in need of merchandise or service, patronize the establishments whose advertisements appear on these pages.

Compliments of
B. S. Carr
HILLSBORO, N. C.

TIRES *TUBES*
LLOYD'S ESSO SERVICE
M. P. Lloyd, *Prop.*
Hillsboro, N. C.—Phone 61
WASHING *GREASING*

WALKER'S
Ambulance Service
PHONE 25

The Gulf Service
PHONE 120
For Better Products and Service
PAUL A. SHELTON, Prop.

WOOTTEN-MOULTON
Photographers
•
Portraits
Commercial
School Annuals
•
CHAPEL HILL
NEW BERN FORT BRAGG

Youth and Dreams ---

Youth is the time of dreams. Nothing is quite impossible to it. And the bringing of these dreams to fruition is an absorbing and exciting business. The Orange Printshop is old in experience but young in thought and understanding. It is our happy privilege to assist in making the dreams of Youth come true.

The Orange Printshop

Chapel Hill, N. C.